TOWNHOME

www.visionaryhomes.com

Sale Price

$384,900

1,515 Sq.Ft.

3 Bedrooms

2 Car Garage

Every inch of the beautiful Sitka 2-story floor plan is built for your lifestyle. The dining, family room, and kitchen on the main level provide the perfect space for your family to relax, cook, eat, and socialize together. The kitchen includes a walk-in pantry and a wrap-around counter, where you can add a few stools for the occasional snack time or working on homework. Upstairs you'll discover a spacious loft, and the bedroom with a bathroom and laundry room. And lastly, enjoy the primary bedroom with a large primary bath and spacious walk-in closet with a window.

*Visionary Homes reserves the right to change prices without notice. Approximate square footage and options shown in plan may not be included in base price.

435.228.4702
visionaryhomes.com

TOWNHOME

www.visionaryhomes.com

MAIN LEVEL

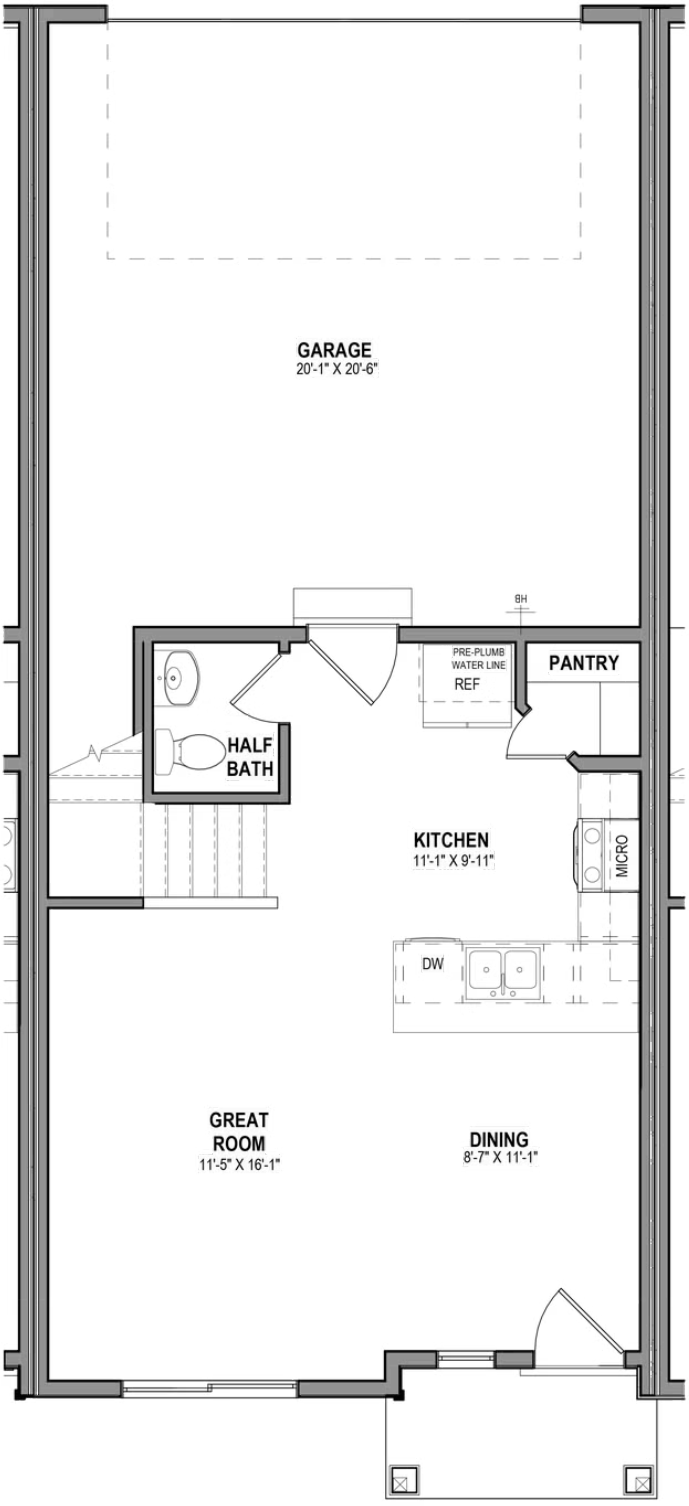

*Visionary Homes reserves the right to change prices without notice. Approximate square footage and options shown in plan may not be included in base price.

435.228.4702
visionaryhomes.com

TOWNHOME

www.visionaryhomes.com

UPPER LEVEL

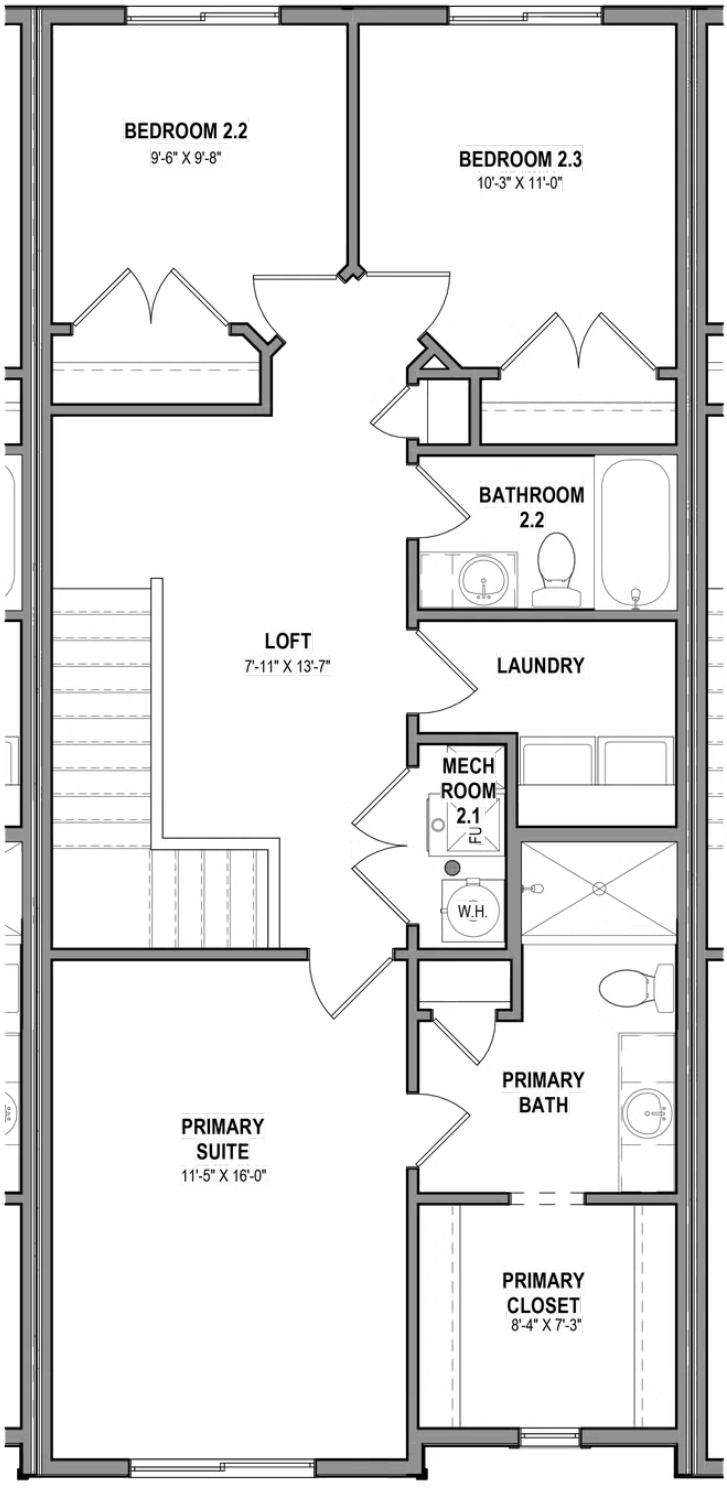

*Visionary Homes reserves the right to change prices without notice. Approximate square footage and options shown in plan may not be included in base price.

435.228.4702
visionaryhomes.com